Hopkinsville Kentuckian.

Page 3-4 missing

…E XV.—NUMBER 99. HOPKINSVILLE, KENTUCKY, TUESDAY, DECEMBER 29, 1893. TWICE A WEEK AT $2 A YEAR.

…SATURDAY,

…ERSUADERS,

…MONEY

…COUNTS BIG.

…The Year To-morrow With

A Great Bargain Sale

…aks 1-3 Off.

…n our house 1-3 off the original low prices, these goods … are the very latest styles out.

…ed Bordered …rday

…c white embroid- …for this day only

… Hand Embroid- …Cambric Handker- … ONLY,

… 98c Handker- … ONLY, FOR

…Socks

…nbleached, full … Hose in boxes,

… Seamless Hose

…quality Silk fin- …spendid 65c value

…50

… Men's solid un- …hirts and Draw- …00, each

…double stitched …00

All toy horns left over from Holiday Sale

1 cent each

Beautiful Autograph Albums worth as much as $1.00 each go for

5c

Great closing of our Men's 25c Neckwear.

for 15c.

Great closing of all our 50c Men's Neckwear for

35c

Domestic Saxony Yarn

5c skein

Men's good strong web and Suspenders

5c

Heavy 9 oz. wool Jeans worth 35c

25c a yard

Pepperell 10-4 unbleached Sheeting

20c a yard

Pepperell 10-4 bleached Sheeting

22c

Handsome effects in Cotton Eiderdowns

20c

Plain color wool Eiderdowns

38c

…assett & Co

WRECKERS OF HIGH PRICES

…t

Put off Holiday shopping until the last few days before Christmas assortments will be broken. Come now and avoid a great rush.

Fail to buy where your dollar will do the most good. In these times people want two dollars worth for one. We are giving as near that as any house on earth.

TOYS! TOYS!! TOYS!!! Toys for the Million. Toy Watches 1c. Toy Horses 3c. Tin Toys at half price. Thousands of Toys at half price.

Fine Silk Handkerchiefs 18c. Fine Silk Mufflers. Handkerchiefs for Christmas.

Books for the Million! Fine cloth bound Books 10c … 12c. Paper covered Novels 4c. 8c Novels 7c. FINE BOOKS. Such as Paradise Lost. Bible Gallery, Purgatory and Paradise, all illustrated by Gustave Dore, 1 lot 8c. 1 lot 90c each.

…e regular prices. Plush Dressing Cases 84c up. Manicure and Cuff Boxes, Plush Albums, 38c to $4.00. Mirrors 4c …base.

…s Books at ½ cost to manufacture. Fine Christmas …, size 8x10, fine illustrations, for 30c each, cost twice …manufacture.

…out 50 dozen Men's fine wool Underwear made to retail …r garment. Our price only 67c per garment. Com… any.

…the largest and best stocks of Hats ever shown … the finest late style Dunlaps and Knox sha…

…s hats at 46c, all styles—crush, stiff, large and small …at half what they cost these Moonshine Merchants.

…t here to sell. If you don't think we are selling the … about it. We deal in bargains and are in a position …

…PAYS TO TRADE WITH US.

…llars and will give you more goods for them than any con… of Kentucky. We can and will do it.

…te an early and repeated visit.

…everything Marked in Plain Figures.

…HE RACKET CO.,

(Incorporated.)

…UGLER, Manager.

…WASH THEIR CLOTHES WITH

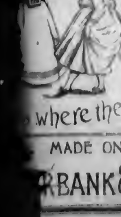

CLAIRETTE SOAP.

…where they get their style.

MADE ONLY BY

…RBANK & CO. ST. LOUI…

By Jenny Kirman Smith.

HE.

He was single and singular. Most women would have called him fine looking if it had not been for his nose. He told Cupid privately that his nose had always stood in his way, and no wonder.

It was so long drawn out, so startlingly high as to bridge, but apparently perfect as to draught.

Patiently had this nose stood guard below two kind but bashful blue eyes, and sniffed the breezes of fifty summers and winters of single blessedness.

Cupid was his cat, and he also owned a comfortable looking little fat brown earthen teapot.

Cupid ate from his master's hand the leavings of his bachelor board, while he sought comfort by drinking all but the leaves in the little earthen teapot.

He ended each meal by tipping it up and draining the last drop from its spout.

Cupid always watched this impolite performance with a meditative, wonder-if-that's-good-tea air.

After tea he and Cupid used to sit by the window and watch for *her* across the way.

SHE.

She was not "fat, fair and forty," for the single woman who is forty is yet to be born.

Besides being femininely dark as to age and complexion, she was plump and spry, neat as a new pin, and cheery.

As she sewed or mended in the evenings, her shadow was thrown on the window shade.

That was what he and Cupid watched for across the narrow way.

HIS MUSINGS.

There, she's lighting her lamp, Cupid—going to mend her stockings to-night. I can see her slip her hand into it and hold it up to the light. A neat little foot she must have, too, Cupid.

See there! will you? Done, by Jove! with neatness and dispatch.

Now what? I'd see—going out, and alone too. D—mned shame, Cupid! Eh? Want to go—of course she does—they all do, Cupid. There she comes to fasten her gloves by the light. A neat fit on that jacket—lucky for us old fellows that she comes between the lamp and the window shade.

Now what is she doing? Putting—no "fixing" her bangs as only a woman can, Cupid—a little, just a little old for bangs. Eh, Cupid? But they'll all do it, even if it does give 'em a "mutton-dressed-as-lamb" look. God bless 'em! Now she's turning down the light.

The shadow grows dimmer—going, going, gone, Cupid. Well, we will smoke our pipe and think. What do you say, pardner?

For answer, Cupid jumped upon his shoulder.

Then he lit his pipe and was so busy thinking and smoking that he forgot to pull down the window shade.

When his pipe was smoked out, he sat on thinking and mechanically stroking Cupid.

At last he arose and glanced out of the window in the direction of his cheery little neighbor.

To his surprise he saw her hastily leave her window and lower the shade.

He whistled softly and said: "Do you think, Cupid, that she has been looking at us, that is, at you, Cupid?" and he smiled again.

HER MUSINGS.

He looks as if he might be nice. But such a nose!

"Such a nose!" croaked her parrot from her ring in the corner. She laughed and held out a finger and the parrot was soon perched on it.

Had he across the way only known it, this parrot was the gift of a rejected lover. She had at once dubbed the parrot Company. Then she kept her in the dark and drilled her on one significant sentence.

When the ex-lover called to see how she took his gift the parrot called out: "… two's company, … while she looked in… …d. So the parrot got … and the ex-lover … to return to her…

…ings:

"Hm! His nose and his neckties explain his being single. The neckties could be remedied (here she smiled mischievously and blushed), the nose, well, that couldn't. Well, he looks as if he was lonesome trying to keep house alone. I suppose every room needs a good thorough sweeping and dusting. Men don't know how to keep house, do they, Company?

"Never! Never out!" croaked the parrot, somewhat irrelevantly, from her schoolboy lore.

She laughed. "Yes, but it's 'Never in!' not 'Never out' with some men. Well, I feel sorry for him some way. I hope he didn't see me peeping at him."

HE.

But he had, and had plucked up courage at the sight. His opportunity came. He seized it and her umbrella at the same time. It was a snowy, blowy day in winter. She was coming home with her arms full of packages. The wind caught her umbrella as she reached her doorstep and turned it wrong side out. He was watching her from his window.

He heard a faint "O, dear!" gave a jerk to his necktie, forgot to be conscious of his nose for once, and with Cupid at his heels, and another Cupid tickling his heart-strings, rushed bareheaded across the narrow way.

He seized her umbrella and turned it so quickly and skillfully in the opposite direction that it was right side out before she could say Jack Robinson, if that had been his name.

Instead she blushed and thanked him prettily, while he stood bareheaded but triumphant in the falling snow and gazed admiringly, not at the umbrella exactly. Then she (accidentally, of course) dropped one of her packages.

Said he: "Let me help you into the house. You have too much to carry alone."

So she opened the door and he, she, Cupid, the umbrella and packages disappeared inside.

HE, SHE, CUPID AND COMPANY.

New Year's day, 1894, dawned brightly in the street where he and she lived. In the window of her house there was a For Rent sign.

But dainty muslin curtains were up at his windows and the sun looked in at a happy group.

He sat before the cheerful grate fire in the little parlor that had been touched and transformed by a woman's deft fingers.

She sat in his lap, and adjusted to her fancy a new necktie she had suddenly produced from behind her.

Cupid, resplendent in a red leather collar, dozed on the cushioned window-seat in the sunshine, and purred contentedly at the new order of things.

He and she were laughing at Company swinging in her ring at the other window.

For he had just said to her: "What a happy New Year this will be for you and me—for Cupid and for Company."

But at the sound of her name Company had promptly croaked: "I doubt it! I doubt it! *Two's* company! *Two's* company."

Then he and she laughed and their laugh had a Many-Happy-New-Year's ring to it that augured well in these panicy times for the firm of He, She, Cupid & Co., in spite of Company's croaking.

A MUTUAL SURPRISE.

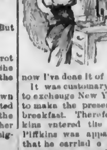

"HOW pleased Maria will be," chuckled Mr. Piffkins, making his toilet on the morning of the 1st of January, "and how surprised. This is the first New Year's day in ten years that she hasn't quarreled with me about giving up tobacco, and now I've done it of my own accord."

It was customary with the Piffkins to exchange New Year's gifts and not to make the presentation until after breakfast. Therefore, when Mr. Piffkins entered the dining-room, Mrs. Piffkins was apparently unconscious that he carried a bulky parcel, while he in turn was quite unaware that a small, queer-shaped package lay beside his wife's plate.

"My dear," remarked Mr. Piffkins, as he set down his coffee cup an… …is napkin "during our … there has been only one serious cause for contention well, perhaps two—but no matter. I intend to remove that cause."

"I have also determined to turn over a new leaf, as you will presently see," and she nodded mysteriously toward the queer-shaped package.

"I have resolved during the coming year to discontinue the use of tobacco." And he awaited the burst of delighted surprise to follow.

Mrs. Piffkins turned pale, doubtless with joy, replying tremulously: "I cannot accept this sacrifice; but I have resolved to yield to your entreaties, abandon society and devote myself in future to my home."

"Say no more, Maria. I have hitherto preferred to remain at home in order that I might smoke, but—"

"No, Silas, it is I who—"

"In token of reformation I have purchased with money I would have squandered on the weed the silk evening dress you so desired."

"And I," cried Mrs. Piffkins, "have also prepared a surprise for you. With the money I had saved to give a reception I have bought you a—a meerschaum pipe!"

A GOOD RESOLUTION BROKEN.

No, he is not saying his prayers. He is only swearing. He swore off on New Year's Eve from profanity, but next morning he lost his collar button and then he swore a blue streak.—Texas Siftings.

A New Year's Warning.

Sing a song of sixpence,
A bottle full of rye,
Four and twenty blackbirds
Baked in a pie.
When the pie was opened,
The birds began to twitter,
And the man who gave the order
Took the pledge, and bought a fritter.
—Puck.

One Way to Promote Happiness.

"I wish you a very happy New Year," said Dr. Pellet to Lawyer.

"Then don't send in your last quarter's bill … the 1st of February, doctor," r… …ter.—Judge.

SPEED THE PARTING GUEST.

BY OLIVE OHNET.

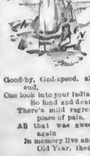

FAREWELL, farewell, the best of friends must part,
And as a token of how dear thou art,
Now fond and dear, Old Year, Old Year,
Here take a glint of gold from out my hair,
A shade of rose from cheek and lip, and there
Sprinkle a touch of snow before you go,
Old Year, before you go.

Good-by, God-speed, all earthly things must end,
One look into your fading eyes, my friend,
So fond and dear, Old Year, Old Year.
There's mild regret within my heart in place of pain,
All that was sweet in thee shall once again
In memory live and make me glad,
Old Year, then why be sad?

Now that we're parting, I'm impelled to say,
What I've in secret thought for many a day—
Yet still I love you, dear Old Year
Thou's always worn a somewhat somber face,
You've never had the winsome sprightly grace,
That I remember in your foregone kin,
Old Year, that I have ushered in.

Your stay was shorter, too, it seems to me,
Than that of former years was wont to be.
Oh, fond and dear Old Year, Old Year,
Mayhap for me all time is near complete,
And toward the end you're hast'ning with glad feet.
Then speed no longer stay,
Old Year, go swift thy way!

HIS NEW YEAR'S MAIL.

BY ELISA ARMSTRONG.

"Ah, now, this is pleasant!" cried young Mr. Dovecot, as he threw aside his newspaper on the morning of the 1st of January. "What more can a man want than a beefsteak such as we had for breakfast, a clear fire like this, and a little wife of his own? By the way, my dear, you are looking very charming this morning. I do not remember ever having seen that dress before."

"It—it's a surprise," faltered Mrs. Dovecot, turning very pink. "I am *so* glad you like it—you know I try to please you in all things."

"I couldn't help admiring it, my dear. I pity those poor fellows who are bachelors—I was telling Jollycliffe so only yesterday."

"Yes, indeed, and I was saying to Marie that she would never know what real happiness is until she is married."

"We must ask them both to dinner some evening and try to make a match between them. Ah, there comes the postman, tramping through the snow."

"I'll go and meet him, I hate to keep him waiting."

"No, I'll go; you might catch cold from the draught."

A moment later he returned, saying: "See what a pile of letters; invitations and New Year's greetings, no doubt. Hello!"

"OH, FERDIE, HOW EXTRAVAGANT!"

"What is the matter?" queried Mrs. Dovecot, who was anxiously looking over the letters.

"A bill for *another* ton of coal—why, I paid for one only the other day!"

"But don't you remember? I forgot to give you the other one when it came, and"—

"I remember, you forgot it until after your sealskin was bought. What's this? O, never mind;" and he stuffed a bill into his pocket; it fell out and she pounced upon it.

"O, Ferdie, another suit; how extravagant!"

"My dear, a man must look decent, if he is married. By the way, when your china painting is *quite* finished I wish you would mend the hole in my pocket."

"Why, Ferdie you said the other day that I mustn't prick my little fingers with sewing;" and she burst into tears. In drawing out her handkerchief she dropped a bill which he picked up.

"Clara Dovecot! another dressmaker's bill!"

"Only for the dress I have on, dear. I wanted to surprise you."

"Well, my love, you have succeeded, and here's a bill for a bath robe. I never bought a bath robe."

"O, Ferdie, that was your birthday present, and—"

"In future we will do without birthday presents, my dear; I can't afford them. What's this? O, only the statement from my club."

"And you promised me you'd give up the club and stay at home when we were married!"

"And here's a bill for ice cream and lunches; what extravagance!"

"O, dear, if I'd known how unkind you are I never would have married you!"

"And if I'd known your temper I never would have asked you!"

"I shall tell Marie never to marry as long as she lives!"

"And I shall tell Jollycliffe that he is the luckiest dog I know!"

And that was why they didn't speak for the rest of the day.

New Year's Day in the Dime Museum.

"A happy New Year to you," said the Living Skeleton to the Fat Woman; "and may your shadow never grow less."

"I wish you a happy New Year, too," was the reply; "and what you fall off in flesh may you make up in salary."

Appropriate.

Wool—Having New Year's come right after Christmas is a mighty good scheme.

Miss Van Pelt—Why?

Wool—Oh, it's so much easier to be good when you're broke.—Jury.

How Not to Break Resolutions.

Ah, glorious resolution—
Would you know how not to break it?
Oh, friends and fellow citizens,
The way is not to make it.
—Detroit Free Press.

On Time, Anyhow.

Fosdick—Well, the New Year arrived on time.

Ricketts—Yes; right on the second.

Fosdick—You are wrong; it came on the first.—Judge.

Resolution Day.

Vices are monsters of such hideous mien,
That to be hated need but to be seen.
But seen too oft, we come by them accursed,
And welcome the arrival of January 1st.
—John B Gest, in Puck.

Highest of all in Leavening Power.—Latest U. S. Gov't Report.

Royal Baking Powder

ABSOLUTELY PURE

A MERRY CHRISTMAS —AND A— HAPPY NEW YEAR To All My CUSTOMERS.

J. H. ANDERSON & CO.

Dress Goods! Dress Goods!

CLOAKS! CLOAKS! CLOAKS!

There was never in the history of Hopkinsville such a large stock of Dress Goods and Cloaks as we can offer the people this fall. Every style of Ladies' and Children's Cloaks can be found in our store this season, and no lady can have any excuse for leaving our house this fall in search of a handsome dress, as there is not a color that cannot be found in our stock. Our Millinery stock is the largest we have ever had and we will sell Hats cheaper than any house in the city. All our shoes go at cost, Unlaundered hirts at New York cost. All our goods were bought to sell, not to keep. Come and see us.

RICHARDS & CO.,

The Spot Cash Bargain House.

NEW JEWELRY AND DIAMOND PALACE.

Jas. M. Howe.

(Formerly of Hopkinsville,)

321 Union Street. NASHVILLE, TENN.

HA… THE MOST ELEGANT LINE OF

FINE WATCHES, JEWELRY, DIAMONDS,

Sterling Silver, Clocks, Bric-a-brac, Bronzes,

And all goods to be found in the South.

If you want anything in the Jewelry line call and see his stock, or write him what you want—Mail orders will receive special attention.

If your Watch needs repairing send it to him and it will receive prompt and careful attention.

LAGRIPPE AGAIN.

The United States has never suffered from any disease that has caused such fearful results as has LaGrippe. Royal Germetuer has never failed to cure it quickly where used.

RELIABLE EVIDENCE.

ATLANTA, Ga., Nov. 28, 1893.

"In January last I had a violent attack of LaGrippe. I was advised by a friend to use Royal Germetuer, which cured me in a couple of days. I was again attacked by the 'grip' this month, and profiting by my former experience I commenced at once with Germetuer and did not have to go to bed. I consider it a specific for LaGrippe. L. STUART."

SWEETWATER, Tenn., June 23, 1893.

"My little son had LaGrippe, was greatly prostrated, and continued to decline until we gave him Royal Germetuer. He began to improve at once and soon regained his health."

J. T. BARROW, Pastor First Baptist Church.

Keep the bowels open with Germetuer Pills.

King's Royal Germetuer Co., Atlanta, Ga.

For sale by every drug store in Hopkinsville.

Dutch Bulbs, Plants, &c

Our Price List of HYACINTHS, TULIPS, LILIES and PLANTS, Shrubs and Trees, all suitable for FALL Planting, will be mailed FREE to all applicants.

ADDRESS NANZ & NEUNER, Louisville, Ky.

E. P. RUSSELL, (Formerly of Elkton, Ky.)

Physician and Surgeon,

Office at Dr. Hickman's old stand, Court …

MANNING BROWN, M. D.,

Practice limited to diseases

—OF THE—

Eye, Ear, Nose and Throat.

Office in McDaniel Building.

HOPKINSVILLE, - KENTUCKY.

… Opium … Whitehall St.

… HENDERSO…

… new and first class in all … Excellent Sample Rooms … equaled in the city. … Proprietors, Ky.

… SHOP. W. W. GRAY, PROP. … SHAVING … SHAMPOO…

TAKE THE

Monon Route

The Popular and Direct Line to

CHICAGO

And all points NORTH and NORTHWEST.

World's Fair visitors remember that the MONON ROUTE is the line with Vestibule trains Dining Cars, Palace Chair Cars, Pullman Superb Sleepers, Lowest Rates and No Change of Cars.

For further information address Frank J. Reed, G. P. A., Chicago, Ill. or E. H. Bacon, G. P. A. Louisville, Ky.

Junius C. McDavitt, DENTIST,

Office over Kelly's Jewelry Store. …OPKINSVILLE.

…re some thin…

…FO… …NCE: Send your boy to us for B… Collars, Whips, &c. Ever… ures. We have just … going at our own p…

Hopkinsville Kentuckian.
PUBLISHED TUESDAY AND FRIDAY MORNINGS
—BY—
CHAS. M. MEACHAM.
SUBSCRIPTION $2 A YEAR IN ADVANCE
[illegible] reading notices 10 cents per line. Special local notices 5 cents per line each insertion. Rates for standing advertisements furnished on application.
Office 18 and 20 Ninth Street.
FRIDAY, DECEMBER 29, 1893.

Col. Breckenridge denies that there is any probability of a compromise in the Pollard-Breckenridge case.

A new paper called the *Fulton County Guard* has been started at Fulton, Ky., by Raymond Teschall. It will be published from the office of the *Baptist Gleaner*.

Sloan Allen, the colored murderer of a white man in Holmes county, Miss., was tortured into a confession and then hanged and burned Dec. 22, by a mob of his own race. No 110.

Calvin Thomas, col., who assaulted the wife of a Baptist preacher named Sellars, near Bainbridge, Ga., was captured, identified and shot to death by a mob Sunday afternoon, Dec. 24. No 111.

Restoration of the Queen of Hawaii is now regarded as impossible. The outcome of all the rumpus kicked up is likely to be an independant republic, which the United States will promptly recognize.

A crazy man named Philip Jacob Schwartz called on Mayor Tyler of Louisville, Tuesday, and flourished a pistol and expressed a desire to have his "rights." He was disarmed and locked up without showing fight.

Col. E. Polk Johnson has retired from the newspaper profession and will hereafter serve the government for a consideration. His retirement leaves an aching void in the K. P. A. that can never be filled until he returns.

The mother of twins, according to a superstition of the Mojave Indians, is a witch, and the penalty is death to the three. Lonata, a young married squaw guilty of the offense, was recently burned. The children were killed with a club.

Sampson Gelholtz, a Pennsylvania farmer who tried to play Santa Claus, got stuck in his chimney and the neighbors had to be called in to haul him out with a rope. Hereafter when Gelholtz wants to get into holes, he will get holes that do not fit so tight that the holes get him.

A colored preacher in Alabama undertook to imitate Sam Jones by calling his hearers "black devils," "imps of hell," etc., but he was dragged from the pulpit and given a sound beating and is now on trial by the brethren for "using cuss words." As Sam himself frequently remarks, there can be but one Sam Jones.

The contested election case in Crittenden county for the office of Superintendent of schools was decided last week. Miss Mina Wheeler, who had two majority over G. W. Perry, was decided elected by one vote. Perry will not take the case farther. Miss Wheeler will therefore be one of the eight lady superintendents after next September.

Godey's Magazine for January, has a rich and varied table of contents. The complete novel in this number is by Franklyn W. Lee, and is called Mam'selle Paganini. The illustrations are by E. L. Durand, and the story itself is fascinating from the first line to the last. L. Clarkson has a Christmas story, Monseur Vigot's Diamonds; Julina Chambers one called The Princess of Barren Island; Conyars G. Converse contributes a parlor comedy, Till Luther Proposes, in which is incorporated a sweet and pathetic bit of music called A Heart's Song, with words by Albert Herdy, editor of Godey's Magazine, and music by Ch. Crozat Converse.

The January number of the Forum comes with fifteen timely discussions, among which are: "The Teaching of Recent Economic Experiences," by David A. Wells, wherein this distinguished economist writes not from a political but educational point of view. He sums up the almost incalculable loss in money and in the confusion of the world's activity by the recent panic and the present dull times. On this remarkable group of facts which he has collected with great industry, Mr. Wells builds an argument to show that our recent and present economic misfortunes are traceable solely to the popular ignorance of economic laws.

The January Illustrated Kentuckian makes a fine beginning of the New Year. There is a page of Kentucky Beauties from Ashland, Catlettsburg, Russellville; a Carrier's Address by the Editor; Beauty Talks; W. C. T. U. Politics; An Incident of the Late War by Garrett M. Davis; Marion Harland's Visit to Mt. Vernon; Sketches by [illegible] Sale and Professor Louise Rottler; Geo. D. Prentice, by an old Kentuckian; The Lexington Charity Record in Aunt Jean's Monthly Letter; Miss Hibler's Serial, Estelle Kenyon; Eliza R. Parker's valuable recipes for the Cuisine; Poetry; Humor; Readable Paragraphs; Kensington Patterns, etc, etc.

4 POS-TIV-LY [illegible] ...MENT ... CURES NOTHING BUT PILES ... A SURE and CERTAIN ... known for 15 years ...

BURNETT-PETREE.

Brilliant Nuptials of a Popular Young Couple.

THE SOCIAL EVENT OF THE WEEK.

Mr. Jno. P. Burnett and Miss Cora Petree were married at 6:30 o'clock last evening, at the Baptist church.

The wedding was one of unusual brilliancy and was witnessed by a gathering of friends only limited by the capacity of the house.

The bridal couple were preceded by two flower girls—Misses Richie Burnett and Lizzie Gaither—and seven couples of attendents, as follows:

Mr. C. K. Wyly and Miss Maggie Ingram, of Columbia, Tenn.

Mr Harry M. Bryan and Miss Bella Moore.

Mr. Alex S. Cox and Miss Lizzie Mercer.

Mr. Luther H. Petree and Miss Madge Fairleigh.

Mr. Frank Bell and Miss Mary Bell Mercer.

Mr. Jno. T. Edmunds and Miss Georgia Flack.

Mr. Jas. B. Allensworth and Miss Mary Boland, of Owensboro.

Messrs. C. H. Tandy and Walker Wood were the ushers.

The ceremony was appropriately pronounced by Rev. C. H. Nash, in his usual impressive and graceful style.

The church had been handsomely decorated and beautified for the occasion.

After the wedding, the bridal party and a few special friends and relatives were entertained at a reception at Judge R. T. Petree's, the bride's father, on Campbell street. One of the features of the reception was an elegant wedding supper.

Mr. Burnett is one of the most prominent and highly esteemed young business men of the city. He is a member of the drug firm of Wyly & Burnett. His bride is the charming daughter of Judge R. T. Petree and is one of the most popular belles of Hopkinsville, pretty, intelligent and lovable. The young couple have the best wishes of a host of friends. They will reside with the groom's mother on South Main street.

HOLIDAY ENTERTAINMENTS.

Miss Lizzie Gaither entertained about a dozen couples of young people Christmas night, at her home on Ninth street.

The Ninth Street Presbyterian church and the Universalist church each had a Christmas tree Monday night.

Miss Elizabeth Long's debut party Tuesday evening ushered in the week's pleasures. Among those present were Misses Mary and Nannie Barbour, Mary and Georgia Flack, Martha Buckner, Lucy Prince, Julia Venable, Elizabeth Wood, Lide Donaldson, Josie Schlamp, Marcey Carnie, Mattie Settle, Porter Lowry, Letitia Fairleigh, Gertrude Bramham, Emily Wheeler, Collins Charter, Annie Crabb, Jennie Winfree, Bella Moore, and Messrs. Fletcher Campbell, John Bullard, Jack Moore, Harry McCarroll, John Edmunds, Walton Bryan, Will Hopper, Lewis Elgin, F. M. Browne, Charles Graves, Thos. Fairleigh, Bob Buckner, Clifton Ferrell, Hugh McKee, Jas. Wallace, Bailey Russell, Gordon Nelson, Alex. Crabb, Guy Starling, Henry Tandy, Thos. Underwood.

Miss Long acquitted herself as hostess in a most charming manner. She is the eldest daughter of Mr. Geo. C. Long, and is one of Hopkinsville's prettiest and most accomplished and intelligent young ladies. Her guests were indebted to her for a most enjoyable evening. Refreshments were served about 12 o'clock.

A masquerade at Mr. Thos. W. Long's Wednesday evening was the most largely attended of any of the week's festivities. A large number of the young people were present and Mr. Long's elegant new house was filled to overflowing with the delighted guests. Mr. Long and his accomplished wife are most agreeable entertainers and they fairly excelled themselves upon this occasion. In the crowded space of a Christmas edition it is impossible to give a list of those present and the characters they represented. The masks were removed about midnight and delicious refreshments were served. The party dispersed at a late hour having enjoyed the entertainment to the fullest extent.

Mrs. S. N. Vall gave a reception to the young people of the First Presbyterian church Tuesday night.

Chicago via Monon Reduced Christmas and New Year Rates.

The L. N. A. & C. Ry., Monon Route will sell tickets on Dec. 23rd, 24th, 25th, 30th, 31st, and January 1st, at one and one-third of the first class limited fare to all local points including Chicago stations on the C. H. & D., Big 4, I. D. & W., L. E. & St. L., Vandalia, O. & M., and Wabash R. Rs. account of the holidays. Tickets good returning until January 2nd.

For students holding endorsement from principal of school, college or seminary, limit will be extended to January 11th.

Finest trains and only dining car service between the falls. Details accorded on application to E. H. Bacon, D. P. A.; or F. J. Reed, G. P. A. Louisville, Ky. Chicago, Ills.

A Cinlo Enjoys

The pleasant flavor, gentle action and soothing [illegible] of Syrup of Figs, when [illegible] ... and il ... or bil ... fol...

... all Points in [illegible] Northwe... Finest train service ... corded ... F. L. DRAKE ... Passenger ... Chicago, Ills.

Well Brought Out.

The following from an exchange says: The musical comedy, "Oh! What a Night," with Charles A. Loder as the star, opened a week's engagement at the Haliday Street Theatre yesterday and was well received. The play is full of mirthful situations and is produced by excellent artists. Mr. Loder has acquired considerable reputation as a comedian and makes the most of his opportunities. The female characters are taken by Mrs. Charles A. Loder, Miss Gennell, a clever soubrette, Louise Rice, Hulde Halvars, Edith Mayo, Allie Marshall and Evelyne Temple. Charles E. Edwards makes a very funny Irishman. Harry Hilton has a most pleasing tenor voice. Warren W. Ashley and Harry C. Shunk were at their best and are clever artists. They are especially attractive. There is plenty of fun in the piece and it is well brought out.—*Baltimore American.* At Holland's Opera House this evening.

EVIDENCE.

CORROBORATING LAST WEEK'S INTERVIEW WITH DRS REYNOLDS.

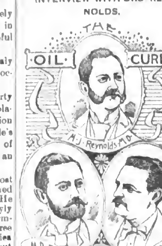

Special Dispatch to the Press From the Investigating Committee.

After ten weeks investigation from day to day, examining patients suffering from diseases for which the Oil cure was perfected, we take pleasure in recommending to the suffering and physicians the formula of the Oil Cure, discovered by Drs. Reynolds. We extend our thanks to the press throughout the state who have copied the results of our investigation. We recommend Drs. Reynolds as physicians and scientists, skilled in the different departments of medicine and surgery, and as gentlemen.

[Signed] W. A. Anderson, M. D.
W. R. Robinson, M. D.
San Antonio, Texas.
J. W. Harmon, M. D.
Lake Avenue, Chicago
This 18th day of April, 1893.

To the Advocate:—I wish to tell through the columns of your paper, as it was there I first read of the discoveries of the Drs. Reynolds. I was a sufferer for twelve years with cancer of the face, and had tried almost every known remedy. It grew worse until last June. While I was very feeble and the cancer was eating very fast, I was barely able to walk to the train, and my friends and family thought it was too late for anything to be done. I am well to-day and stronger than I have been for years. I hope you will publish my letter for the sake of those who are afflicted. Respectfully,

Mrs. M. F. Courcey,
Ecter, Texas

I can testify that the above is true, being personally acquainted.

J. T. Busce, P. M.

A TESTIMONIAL FROM THE ORIGINAL COPY FILED WITH WITH THE SUNDAY TIMES.

DeKalb, Tex., Dec. 16, 1893

Dr. Reynolds, Nashville, Tenn.—It affords me pleasure to add my testimony to the merits of the Oil cure twelve years ago. I took a severe cold which left me with catarrh of the head, weak lungs and throat disease. I would take cold at every change of the weather, and at times would lose my voice. I was emaciated and exceedingly weak when I commenced the Oil Cure. I at once received relief and in ten weeks I was completely cured. You are at liberty to make what use you please of this unsolicited testimony. Hoping some other sufferer may be benefited by your treatment and your life spared to relieve suffering humanity, I am,

Yours respectfully,
Rev. H. A. Arney

Robert Wedell, Uvalde, Texas, writes that he is still well being cured of consumption after one lung had been consumed.

The keen edged knife and burning plaster must go. Drs. Reynolds have perfected the oil cure for the treatment of consumption, catarrh, cancer, lupus, ulcers, piles, fistula, eczema, scrofula, rheumatism, bright's diseases, womb diseases and all inflammatory diseases of the eye, ear, nose and throat, nervous debility and excesses treated on the most scientific principles. Call on or address Drs. Reynolds, 149 N. Spruce street, Nashville, Tenn.

Plantation Pharmacal Co.,
345 Second St., Memphis, Tenn.

Plantation Chill Cure is guaranteed. If it don't cure go and get your money back. *Ask your merchant about it.* Price 50cts. Sold by Blakemore Bros.

MATRIMONIAL.

Miss Francis Ewing, a daughter of the United States minister to Belgium and a niece of Vice President Stevenson, was married Dec. 25, to B. B. Beechar, a prominent banker of Memphis, Tenn.

Miss Louise B. Davis has sued "Uncle Billy" Duncan, aged 70, for breach of promise of marriage at Henderson, Ky. The lady estimates the damages sustained by her at $5,000.

Senator Chas. J. Faulkner, of West Virginia, will be married Jan. 3 to Miss Virginia Whiting.

Keller Hamby—Dr. W. A. Keller, of Louisville, and Miss Nooll[illegible] ...

Nervous Prostration

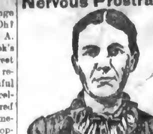

Mrs. Emma Huss

Years of Suffering Ended

"I broke down in health, lost my appetite, had a bad cough, and suffered from nervous prostration. I read of Hood's Sarsaparilla and sent for a bottle of the medicine. After using it three days my nerves became quieted and I

Hood's Sarsaparilla Cures

regained an appetite. In a short time I was able to walk, and before taking two bottles was attending to my household duties. I am now in better health than for years." Mrs. Emma Huss, Reepsville, N. C. Get HOOD'S

Hood's Pills act easily, yet promptly and efficiently, on the liver and bowels. 25c.

Dawson, acted as ushers on the occasion.

The church was beautifully decorated and a very large crowd was present to witness the marriage.

Immediately after the ceremony was pronounced the couple, accompanied by a large number of invited guests, repaired to the Hamby House, where an elegant reception was held. The happy couple left on the midnight train for Louisville, where they will make their future home.

They were the recipients of numerous handsome and costly presents

Dr. Keller is a young physician of much promise and already enjoys a large practice in his chosen profession. He is located at No. 346, Nineteenth street, Louisville. His bride is the only daughter of Mr. W. I. Hamby, proprietor of the Hamby House at Dawson. She is a young lady possessed of much beauty and many accomplishments and is exceedingly popular in Hopkins county society. She was at one time a pupil of Bethel Female College, this city, and has many friends here who will join the Kentuckian in extending the usual congratulations.

Baggsdale-Sickenberger.—Editor W. W. Barksdale, of the Clarksville *Tobacco Leaf Chronicle*, was married in Evansville last week to Miss Minnie Sickenberger, a handsome and lovable young lady.

Williamson-Wood.—Mr. J. T. Williamson, a son of Mr. W. T. Williamson, of this city, and Miss Nora Wood, daughter of Mr. O. G. Wood, of Cerulean Springs, were married at the home of the bride's parents Wednesday evening, Rev. Lathe, of this city, performing the ceremony.

The Louisville *Times* says Mr. and Mrs. Gus Myers, of that city, have issued invitations to the marriage of their daughter Birdie to Mr. Max J. Moayour, of Hopkinsville, Ky. The wedding will take place at the Standard Club, Tuesday evening, January 16, at 8 o'clock. The bride's cousin, Miss Rosalie Myers, will be the maid of honor, and the ceremony will be performed by Rabbi Moses, of the Temple Adas Israel.

Sanford-Knight.—Mr. Calby Sanford and Miss Clara Knight, both of Todd county, were married in Clarksville Tuesday.

In Advertising.

Of Hood's Sarsaparilla is always within the bounds of reason because it is true; it always appeals to the sober, common sense of thinking people because it is true; and it is always fully substantiated by endorsements which, in the financial world, would be accepted without a moment's hesitation.

Hood's Pills cure liver ills, constipation, billiousness, jaundice, sick headache, indigestion.

What { HAS BEEN DONE / CAN BE DO ?

The original and only genuine Compound Oxygen Treatment, that of Drs. Starkey & Palen, is a scientific adjustment of the elements of Oxygen and Nitrogen magnetized; and the compound is so condensed and made portable that it is sent all over the world.

It has been in use for over twenty years; thousands of patients have been treated, and over one thousand physicians have used it and recommend it—a very significant fact.

"Compound Oxygen—Its Mode of Action and Results," is the title of a book of 200 pages, published by Drs. Starkey & Palen, which gives to all inquirers full information as to this remarkable curative agent and a good record of surprising cures in a wide range of chronic cases—many of them after being abandoned to die by other physicians.

Will be mailed free to any address on application.

Drs. Starkey & Palen.
1529 Arch Street, Philadelphia, Pa.
120 Sutter Street, San Francisco, Cal
Please mention this paper.

REPORT OF THE CONDITION
—OF THE—
(INCORPORATED.)

FIRST NATIONAL BANK,

Of Hopkinsville, Ky.

at the close of business

DECEMBER 19 1893

RESOURCES.

Loans and discounts	$[illegible]
Overdrafts, secured and unsecured	[illegible]
U. S. Bonds to secure circulation	16,000.00
Premiums on U. S. Bonds	1,600.00
Stocks, securities, etc	[illegible]
Banking house, furniture, and fixtures	1,[illegible]
Other real estate and mortgages owned	[illegible]
Due from National Banks (not Reserve Agents)	[illegible]
Due from State banks and bankers	[illegible]
Due from approved reserve agents	[illegible]
Checks and other cash items	[illegible]
Notes of other National Banks	[illegible]
Fractional currency, nickels and cents	[illegible]
Lawful Money reserved in bank, viz: Specie	[illegible]
Legal tender notes	[illegible]
Redemption fund with U. S. Treasurer (5% of circulation)	720.00
Due from U. S. Treasury, other than 5% redemption fund	[illegible]
Total	[illegible]

LIABILITIES.

Capital stock	$ 60,000.00
Surplus fund	[illegible]
Undivided profits	[illegible]
National bank notes outstanding	[illegible]
Due to State Banks and bankers	[illegible]
Dividends unpaid	[illegible]
Individual deposits subject to check	[illegible]

[illegible] Thos. W. Long, Cashier, [illegible] is true to the best of my knowledge and belief.

Subscribed and sworn to before me this 23rd day of December [illegible]
Correct [illegible] ... Not. Pub.

Masonic Officers.

The annual election of officers for Hopkinsville Lodge No. 37, A. F. & A. M. was held at the Masonic Hall on Wednesday night, December 27th, with the following result:

John T. Hanbary, Master; Adolph Hille, Senior Warden; William T. Tandy, Junior Warden; Joseph I. Landes, Treasurer; Charles H. Dietrich, Secretary; Walker H. Bowman, Senior Deacon; Burrill J. Mathews, Junior Deacon, Owen P. Lewis, Tyler; Nathan Zimmer and E. M. J Gooch, Stewards.

LAFAYETTE

Princeton, Ky. Dec. 26. I have just returned from Lafayette where I had a royal time for several days commingling with the people of my pastoral charge and also the general public. The people of Lafayette and vicinity know how to make ministers happy. The Baptist church there is prospering nicely. On Christmas evening it was the center of attraction because of the fact that a Christmas tree groaned in its altar beneath the burden of gifts suspended from its limbs; everybody was happy and especially the children.

Rev. A. C. Dorris, of that place, was on last Saturday unanimously re-called as bishop of Big Rock Baptist church, Stewart Co., Tenn. This is a large church and it has prospered well under the ministration of Bro Dorris as I learned. He is an able minister of the cross of Christ and Big Rock church did the proper thing in showing its appreciation of his work by recalling him to the pastorate. There is no doubt that he is eminently worthy of such tokens of appreciation and I am glad he has been the recipient of them.

T. E. Richer.

$100 Reward $100

The readers of this paper will be pleased to learn that there is at least one dreaded disease that science has been able to cure in all its stages, and that is Catarrh. Hall's Catarrh Cure is the only positive cure known to the medical fraternity. Catarrh being a constitutional disease, requires a constitutional treatment. Hall's Catarrh Cure is taken internally, acting directly on the blood and mucous surfaces of the system, thereby destroying the foundation of the disease, and giving the patient strength by building up the constitution and assisting nature in doing its work. The proprietors have so much faith in its curative powers, that they offer One Hundred Dollars for any case that it fails to cure. Send for list of testimonials. Address

F. J. Cheney & Co. Toledo, O.
Sold by druggists, 75c.

THE WEEKLY
Courier-Journal

Is a ten-page eight-column Democratic News paper. It contains the best of everything going. HENRY WATTERSON is the editor.

-Price, $1.00 A Year.-

The WEEKLY COURIER-JOURNAL makes very liberal terms to agents, and gives fine premiums for clubs. Sample copies of the paper and four page Premium Supplement sent free to any address. Write to

COURIER JOURNAL COMPANY,
LOUISVILLE, KY.

—THE—
KENTUCKIAN
AND THE
WEEKLY COURIER JOURNAL
will be sent one year to any address for $2.50.

KNOWLEDGE

Brings comfort and improvement and tends to personal enjoyment when rightly used. The many, who live better than others and enjoy life more, with less expenditure, by more promptly adapting the world's best products to the needs of physical being, will attest the value to health of the pure liquid laxative principles embraced in the remedy, Syrup of Figs.

Its excellence is due to its presenting in the form most acceptable and pleasant to the taste, the refreshing and truly beneficial properties of a perfect laxative; effectually cleansing the system, dispelling colds, headaches and fevers and permanently curing constipation. It has given satisfaction to millions and met with the approval of the medical profession, because it acts on the Kidneys, Liver and Bowels without weakening them and it is perfectly free from every objectionable substance.

Syrup of Figs is for sale by all druggists in 50c and $1 bottles, but it is manufactured by the California Fig Syrup Co. only, whose name is printed on every package, also the name, Syrup of Figs, and being well informed, you will not accept any substitute if offered.

Nerve Tonic — Blood Builder

DR WILLIAMS' PINK PILLS FOR PALE PEOPLE

50c. per box. 6 for $2.50.

Send for descriptive pamphlet.

Dr. WILLIAMS' MEDICINE CO., Schenectady, N.Y. and Brockville, Ont.

WE TELL YOU

nothing new when we state that it pays to engage in a permanent, most healthy and pleasant business, that returns a profit for every day's work. Such is the business we offer the working class. We teach them how to make money rapidly, and guarantee every one who follows our instructions faithfully the making of $300.00 a month.

Every one who takes hold now and works will surely and speedily increase their earnings; there can be no question about it; others now at work are doing it, and you, reader, can do the same. This is the best paying business that you have ever had the chance to secure. You will make a grave mistake if you fail to give it a trial at once. If you grasp the situation, and act quickly, you will directly find yourself in a most prosperous business, at which you can surely make and save large sums of money. The results of only a few hours' work will often equal a week's wages. Whether you are old or young, [illegible] woman, it makes no difference,—do as [illegible] Neither ... will meet you at the ... experience or capital necessary ... for us are rewarded ... full particulars, free ... Me.

TABLER'S BUCKEYE PILE OINTMENT
CURES NOTHING BUT PILES.
A SURE and CERTAIN CURE known for 15 years as the BEST REMEDY FOR PILES.
Prepared by RICHARDSON MEDICINE CO., ST. LOUIS.

The Busiest Corner In Town — THE MAMMOTH — You Know Where It Is. You Have Been There. You Buy Lots of Things There.

And You are Always Welcome Th[ere].

Health.

To keep warm and dry is very essential in good health. Especially such weather as we now have and in order that you can affectually carry out the idea, we have made the following smash price:

Ladies' Rubber Sandals worth 25 to 35c, sizes 2½ to 3,
Women's Pokas, sizes 3 to 8,
Ladies all solid Dongola Button Shoes, 3 to 7, worth $1.25, cut to
6 dozen Ladies fine Button Dongola Shoes, opera Common Sense, all sizes, wor[th] cut to
Men's and Boys' Satinet and Union Cashmere Pants, worth $1.50 to $[illegible], cut
Men's Scotch Random Undershirts worth 50c, cut to
Men's cotton mixed Overshirts, worth 50 and 75c, cut
Men's Arctic Overshoes, worth $1.00, cut to
Boys' Satinet Long Pant Suits worth $3.00 to $3.50, cut to
Boys' Union Cashmere Long Pant Suits, worth $4.00 to $5.00, cut to
Men's heavy Kersey Suits, worth $8.50, cut to
Men's all wool D. B. Sack Suits, cheap at $10.00, cut to
These prices are good until the lots are closed, which will not be long.

Mammoth Clothing & Shoe C[o.]

When on a visit to Iowa, Mr. K Dalton, of Luray, Russell County Kansas, called at the laboratory of Chamberlain & Co., Des Moines, to show them his six year old boy, whose life had been saved by Chamberlain's Cough Remedy, it having cured him of a very severe attack of croup. Mr. Dalton is certain that it saved his boy's life and is enthusiastic in his praise of the Remedy. For sale by R. C. Hardwick.

DR. APPLEMAN,
The Specialist,
EYE, EAR, NOSE, THROAT AND CHRONIC DISEASES.
BE AT PHENIX HOTEL
Thursday, Jan. 11th.

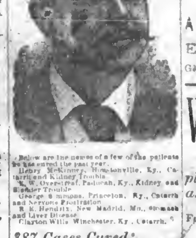

Below are the names of a few of the patients he has cured the past year.
Henry McKinney, Hopkinsville, Ky., Catarrh and Kidney Trouble
E. W. Overstreet, Paducah, Ky., Kidney and Bladder Trouble
George Simmons, Princeton, Ky., Catarrh and Nervous Prostration
R. K. Hendrix, New Madrid, Mo., Stomach and Liver Disease
Clayton Wills Winchester, Ky., Catarrh.

387 Cases Cured in 14 Months.

No names published except by consent of patients.

A Few Unsought Endorsements by the Press:

Winchester Democrat—"After an extended investigation we are led to believe that Dr. Appleman has no equal as a medical specialist in the treatment of chronic diseases."
Lebanon Enterprise—"Dr. Appleman's large practice here was gained by curing cases that were considered incurable."
Paducah, Ky., News—"Dr. Appleman is a fine physician, a gentleman and a scholar, and has the confidence of the people all over the state."
Dr. Appleman, late of New York City, now permanently located at Louisville, Ky., will continue his visits here every four weeks for another year. Every curable case taken under strict guarantee.

Consultation and Examination Free and Confidential.
Correspondence Solicited.
Address
J. S. APPLEMAN, M. D.,
LOUISVILLE, KY.
Write for health journal free.

For information and free Handbook write to MUNN & CO., 361 BROADWAY, NEW YORK. Oldest bureau for securing patents in America. Every patent taken out by us is brought before the public by a notice given free of charge in the

Scientific American

Largest circulation of any scientific paper in the world. Splendidly illustrated. No intelligent man should be without it. Weekly, $3.00 a year; $1.50 six months. Address MUNN & CO., PUBLISHERS, 361 Broadway, New York City.

BEST IN QUANTITY. BEST IN QUALITY.
WORMS!
WHITE'S CREAM VERMIFUGE
FOR 20 YEARS
Has led all Worm Remedies.
EVERY BOTTLE GUARANTEED.
SOLD EVERYWHERE.
Prepared by RICHARDSON MEDICINE CO., ST. LOUIS.

PILES CURED.
COMET PILE ... woman ... MEDAL AND DIPLO[MA] AT THE WORLD'S COLUMBIAN EXP...

SAMUEL HODG[E]
CLARKSVILLE, TENN
Mantfacturer and Imp[orter]
ITALIAN MA[RBLE]
SCOTCH, SWEDE and th[e] [de]sirable EASTERN G[RANITE]
MONUMENTS, TAB[LETS] and STATUARY
After 40 years experience we feel confident [all work entrusted] to us will be executed in a skillful and artistic m[anner].
None but the best materi[al]
MR. F. M. WHITLOW is our Solicitor fo[r] ...

FURNITURE AND UNDE[RTAKING]
COMPLETE LINE OF BRAN NEW ...
Undertaking in the Best St[yle] ... dertaker with 17 years e...
A Full Line of WALL PAPER of LA[TEST]...
Everything New and at Rock ...
Geo. O. Thompson's Old Stand. Bailey

Will Close After Nov[ember]
All persons holding checks ... please have them filled to the am... as the time will expire November ...
New Canned Goods, New Crop of Molasses, ... Fresh Butter constantly on hand. Call and see me.
E. M. GOO[D]

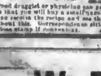
WEAK MAN
Why waste time, money and ... and positive remedy ... Manhood, Nightly ... young men, Varicocele ... arrest. Cures in Two Weeks ... charge, and there is no ... good druggist or physician can put it up for you, as everything is plain ... is that you will buy a small quantity of the remedy from us direct ... see receive the recipe and see that there is no humbug or deception about this. Correspondence strictly confidential, and all letters sent close stamp if convenient. Address E. M. [illegible]

W. R. WOO[D]
(Successor to W. A. P. POOL)
Commission ... M...
AND DEALER IN—
Staple-:-and-:-Fancy-:-...
Highest market price paid for Country Produce. ... Produce bought and sold on commission. ... see me on West Seventh Street.

D. F. RITCHEY, Manager. ... FIFTH AVE ... RATES: $2 & $2.50 PER DAY. ... LOUISVILLE

MANHOOD RESTORE[D]
... Power, Headache, Wakefulness, Lost Manhood ... by over-exertion, youthful errors, excessive ... Consumption ... $1 per box, 6 for $5, by mail ... guarantee to cure or refund ... wrapper. Address ... For sale in Hopkinsville, Ky., by GAITHER & WALL...

J. H. DA[GG]
Contractor, Builder and ...
LUMBER AND
BUILDERS' M...

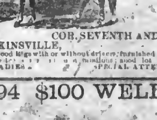

Chas. H. Layne,
(Successor to Polk Cansler.)
Livery, Feed And Sale —Stable,—
COR. SEVENTH AND VIRGINIA STS.
HOPKINSVILLE, KENTUCKY
Good rigs with or without drivers, furnished day or night. Special rates to Commercial travelers ... good lot room adjoining. NICE WAITING ROOM FOR LADIES. SPECIAL ATTENTION GIVEN TO BOARDING HORSES

1894 $100 WELL SPENT, 1894
THE NEW
PETERSON MAGAZINE
A First Class Literary Monthly at the lowest possible price.
Only $1.00 a Year.

$1.00

It has over sixty of the most popular writers of America, among them Octave Thanet, M. G. McClelland, Julien Hawthorne, Rachael Carew, Howard Seely, Minot J. Savage. In literary merit it will not be surpassed by any other periodical.

Its scope is fiction, biography, History, Art, Travel, Poetry and essays by some of our foremost essayists. It is a storehouse of the best work of the best authors. The price places it within the reach of all.

SEND $1.00 FOR A YEAR'S SUBSCRIPTION.
SAMPLE COPY WILL BE SENT FOR 5 cents.
The Peterson Magazine Co.,
112-114 South Third street, Philadelphia
"The NEW PETERSON" and the KENTUCKIAN one year for $2.00.

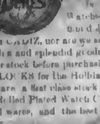

T. B. RANDOLPH'S
—JEWELRY STORE—
Cadiz, Ky.

Is the place to go to find a nice line of Gold Watches, Rings, Lace pins, etc. A select line of Diamond Jewelry. We are not handling the largest stock ever in CADIZ, nor are we selling for less than cost, but we assure you good bargains and splendid goods and would be glad to have you call and examine our stock before purchasing elsewhere. At present we have a large stock of CLOCKS for the Holliday Season in Marble, Iron and Enameled wood. We have a first class stock of Ladies' and Gent's Solid Gold, Gold Filled and Rolled Plated Watch Chains and a handsome line of Sterling Silver and plated ware, and the best brands of cutlery. Come and see us and save money.

SPENCERIAN ... COLLEGES ...